E1
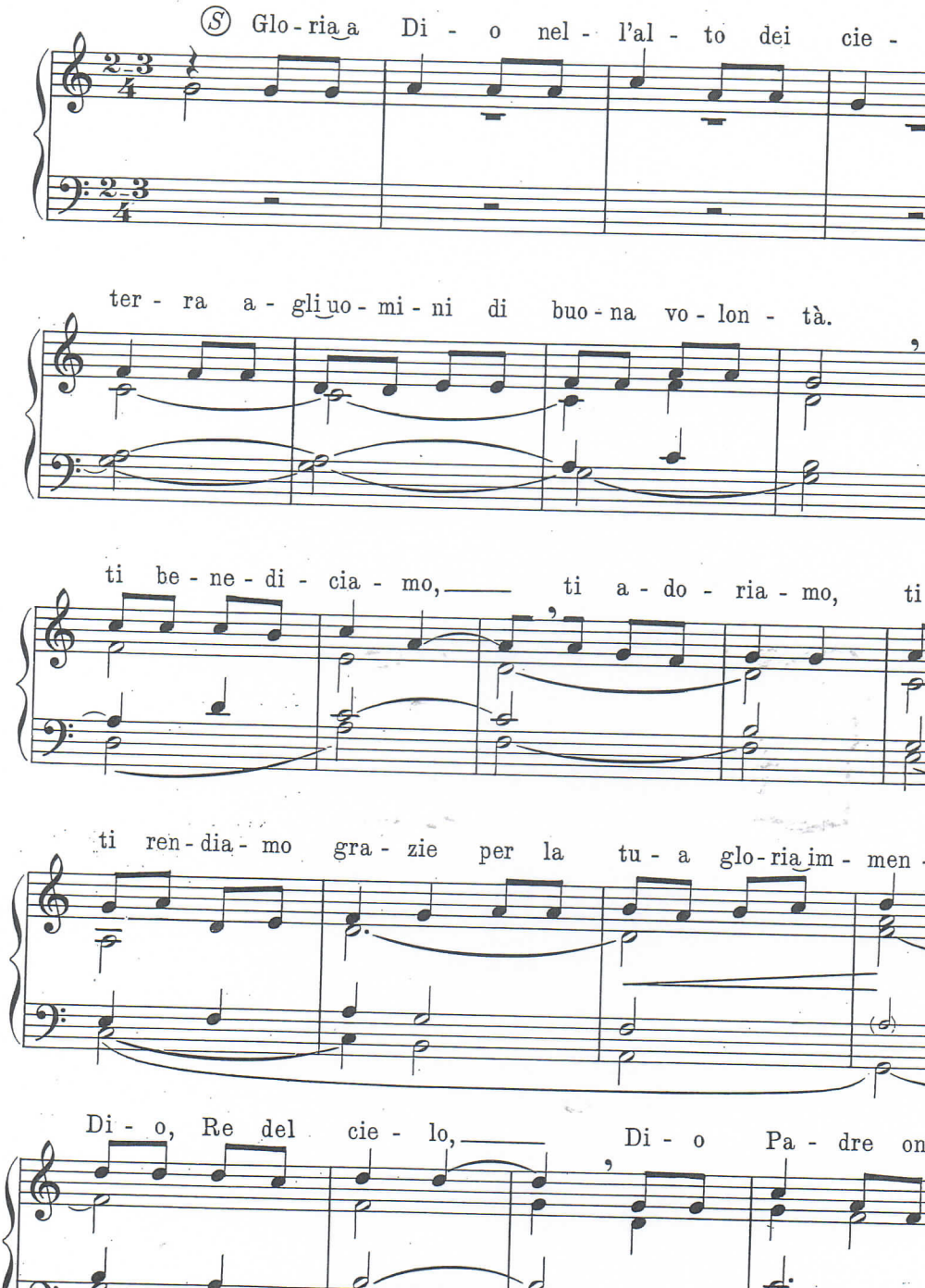
GLORIA A DIO *